

MONTHLY MEMBERSHIP PROGRESS REPORT

LOCATION INDIA

District 3232F1

Results as of: 4/30/2021

Clubs			
RESULTS FOR 2020-2021			
QUARTER	NEW CLUB GOAL	NEW CLUBS	DROPPED CLUBS
JULY/AUG/SEPT	2	3	1
OCT/NOV/DEC	1	11	0
JAN/FEB/MAR	1	20	0
APR/MAY/JUNE	1	8	0

Members			
RESULTS FOR 2020-2021			
QUARTER	MEMBER GROWTH NET GOAL	MEMBER GROWTH ACTUAL	DROPPED MEMBERS ACTUAL (including transfers)
JULY/AUG/SEPT	40	189	17
OCT/NOV/DEC	100	743	70
JAN/FEB/MAR	60	465	31
APR/MAY/JUNE	100	179	12

GOALS AND ACTUAL NEW CLUBS CUMULATIVE

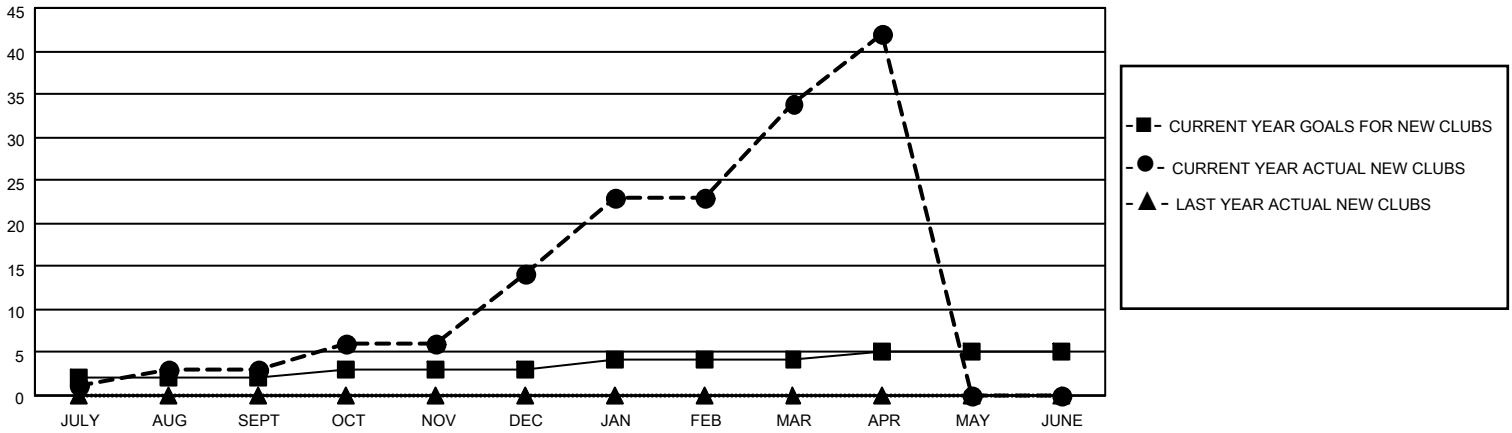

GOALS AND ACTUAL MEMBERS CUMULATIVE

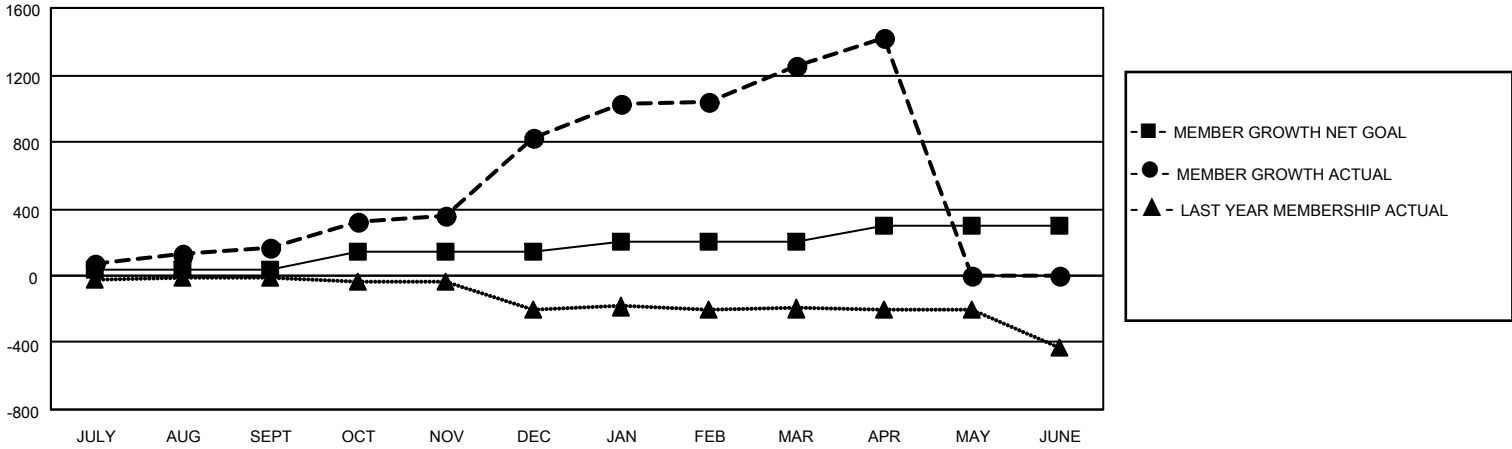

DROPPED CLUBS: 1	96 CLUBS OF 116 ADDED 1 OR MORE NEW MEMBERS	<p style="text-align: center;"><u>GENDER DISTRIBUTION</u></p> <p>MALE 2,741 (64.48%)</p> <p>FEMALE 1,510 (35.52%)</p>												
<p style="text-align: center;"><u>DROPPED MEMBERS</u></p> <table style="width: 100%; border-collapse: collapse;"> <tr><td>DECEASED</td><td style="text-align: right;">18</td></tr> <tr><td>CLUB CANCELLED</td><td style="text-align: right;">0</td></tr> <tr><td>OTHER</td><td style="text-align: right;">112</td></tr> <tr style="border-top: 1px solid black;"><td>TOTAL</td><td style="text-align: right;">130</td></tr> </table>	DECEASED	18	CLUB CANCELLED	0	OTHER	112	TOTAL	130	<p>CLICK HERE FOR CUMULATIVE MEMBERSHIP DATA</p>	<table style="width: 100%; border-collapse: collapse;"> <tr><td>TOTAL FAMILY UNIT MEMBERS</td><td style="text-align: right;">2,812</td></tr> <tr><td>FAMILY MEMBERS PAYING HALF DUES</td><td style="text-align: right;">1,749</td></tr> </table>	TOTAL FAMILY UNIT MEMBERS	2,812	FAMILY MEMBERS PAYING HALF DUES	1,749
DECEASED	18													
CLUB CANCELLED	0													
OTHER	112													
TOTAL	130													
TOTAL FAMILY UNIT MEMBERS	2,812													
FAMILY MEMBERS PAYING HALF DUES	1,749													